



J36 RURAL AUCTION CENTRE
ANNUAL SHOW AND SALE

845

**REARING & WEANED CALVES,
STIRKS, STORE &
OTM / CAST CATTLE**

THURSDAY 18TH SEPTEMBER 2025

Commencing at 10am



North West Auctions.

**J36 Rural Auction Centre,
Crooklands, Milnthorpe,
Cumbria, LA7 7FP**

t. 015395 66200

www.nwauctions.co.uk e. info@nwauctions.co.uk

SALE CONDITIONS

Stock will be sold under the Conditions of Sale displayed in the Market, recommended by the Livestock Auctioneers' Association for England and Wales.

All heifers offered for sale are not warranted as breeders unless otherwise stated.

HEALTH & SAFETY

It is reminded to all customers that Livestock should not be unloaded without the assistance of a member of staff. Children are not allowed in the sale ring at any time. Please inform a member of staff before unloading if your livestock could be dangerous.

VENDORS PLEASE NOTE

Vendors please make sure you have a completed a blue cattle entry form and bring it with your stock. Please ensure you bring the correct passports & check that all show the animal's correct breed & sex before presenting them for sale. Please have your cattle forward as early as possible to ensure you are lotted and penned swiftly.

Cattle Instruction Sheets: Please complete with details of how you would like your cattle to be batched into the sale ring, along with reserves and luck instructions. Please present these with your passports at the time of unloading your cattle.

NOTICE TO PURCHASERS

Business Trading Terms and Settlement of Purchases

PAYMENT DUE ON DAY OF PURCHASE

All purchases must be settled on the day of purchase and prior to the clearance of any stock.

New customers and or agents wishing to purchase on behalf of another party, must contact the NWA offices at least 48 hours prior to sale, to provide full details and references for authorisation.

For accounts in default Interest will be charged from date of purchase at **8%** over Lloyds Bank base rate at the time.

Purchases shall be governed by and construed in accordance with the law in England

ACCEPTED FORMS OF PAYMENT

By Direct bank transfer (preferred method of payment)

By Cheque (known customers only)

Please note card payments and cash are no longer accepted.

NOTICE TO SELLERS

For the avoidance of doubt NWA Ltd reserve, the right to contra or keep sale proceeds to offset against an outstanding account.

GDPR

The information provided on these forms will be used by North West Auctions to keep in touch with you and to provide updates and marketing. We only share this information with other members of our group and if you do not want to be contacted for marketing purposes, please notify us in writing.

**Please do not hesitate to contact our Auctioneers or Fieldsmen
for advice on any of our Sales or Services**

Joel McGarva, Auctioneer: 07920009097

Gary Capstick, Auctioneer 07970 830518

Will Rogerson, Auctioneer 07506 283587

Matthew Probert, Auctioneer 07540 446667

Rob Cloughton, Auctioneer 07867 000244

Lisa Bennett, Fields Person & J36 Yard Operations 07971 118717

Neil Strickland, J36 Livestock Yard Team Leader: 07717228635

PLEASE FORWARD CATTLE BY 10AM

SHOW SCHEDULE

Judging 10am in the Livestock Hall

SHOW CLASSES

Best Limousin Heifer
Best Limousin Bullock
Best British Blue Heifer
Best British Blue Bullock
Best Any Other Breed Heifer
Best Any Other Breed Bullock
Best Pair of Limousins
Best Pair of Any Other Breed
Overall Champion and Reserve

Show Cattle to be Penned in Alley A

Please note, once the judging is completed all show cattle must be returned to your allocated pens

ORDER OF THE SALE

Ring 1: 10am - Stirks

Ring 1: 11am - Store Cattle

Ring 2: 10:30am - Cast Cows/Feeding Cows, OTM & Prime Cattle

Ring 3: 11:30am - Rearing Calves

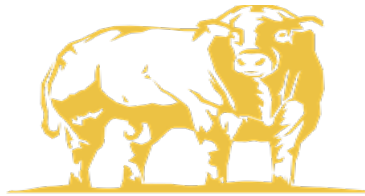

LIMOUSIN

Supported by the North West Limousin Breeders Association



Cornthwaite

GROUP

STIRKS

PEN	LOT	VENDOR NAME	NO	DESCRIPTION	AGE	TB	FA
16	205-209	MESSRS YOUNG, MOSS END FARM	5	AA BLKS & HFRS	6M	4	N
	210		1	FR BLK	6M	4	N
17	211-214	J & E LANCASTER, BANDRAKE FARM	4	PURE BS BULLS	3-6M	4	N
18	215-221	BR BUTTERFIELD, MOSS HOUSE FARM	8	LIM & BB MXD	14M	1	Y
19	222-226	RE & P MILLER, LOWER LINGART FARM	5	AA & BB HFRS	8-10M		
20	227-230	HM PRISON WYMOTT	4	AA HFRS	8-9M	4	N
21	231-232	AJ & D KNOWLES, WINDY HILL	2	HFD BULLS	8M		
FOLLOWED BY SALE DAY ENTRIES							

DAIRY YOUNGSTOCK

PEN	LOT	VENDOR NAME	NO	DESCRIPTION	AGE	TB	FA
22-25	312-323	RA & E EDMONDSON, HIGH BARNES	12	HF X BULLING HFRS	16-18M	4	Y

STORE CATTLE

PEN	LOT	VENDOR NAME	NO	DESCRIPTION	AGE	TB	FA
26-28	515-526	RC WHARTON & SON, HIGH FIELD	12	LIM MXD	11-12M		
29-31	527-533	WA ATKINSON, RIDDING SIDE FARM	7	CONT HFRS	10-12M	4	Y
	534		1	LIM BULL	10M	4	Y
32	535-536	S WHITEHEAD, LOW WATERSIDE	2	LIM MIXED	12-18M		
33	537-539	P GOODYEAR, BARLOWS FARM	3	AA BLKS	13M	4	N

STORE CATTLE							
PEN	LOT	VENDOR NAME	NO	DESCRIPTION	AGE	TB	FA
34	540	P DIXON, SPRING COTTAGE	1	BB HFR	13M	4	N
35-38	541-556	RM MASON & SON, HEAVES FARM	16	BB, HFD & AA MXD	12-16M	1	
39-40A	557-570	PW CLARKE, WOODSIDE FARM	14	LIM MXD	12-18M	4	N
41	571-573	MW & M HODGSON, SWALLOWMIRE	3	LIM MXD	12-14M		
42-48	574-603	RJ & M DIXON & SON, COLTON FARM	30	LIM MXD	13-17M		
49-50	604-611	J & M WILSON & SONS, COOPER HOUSE	8	AA HFRS	12-14M	4	N
51	612	B WILSON & SONS, ASHSTEAD	1	CHAR HFR	14M	4	
52-55	613-630	J KITCHING & SON, CHAPEL HOUSE	18	LIM MXD	12-18M	4	Y
56	631-634	AF & BA DAWSON, MILL COTTAGE	4	CONT BLKS	14M	4	N
57-61	635-654	TW & C SHEPHERD, NOOK FARM	20	LIM MXD BVD	12-18M	4	Y
62-63	655-660	B & JM CROWE, BIRKS FARM	6	BB & AA MXD	14M		
64-65	661-670	W & M BLAND, CHURCH END FARM	10	AA MXD	14-16M		
66-68	671-682	J TWIGGE, HOMELANDS	12	LIM MXD	14-18M		
69	683-687	SJ & M RICHARDSON, HIGH ROW	5	BAZ MXD	15M		
70	688-692	FW PARK, THE HOWES	5	LIM MXD	15M		Y
79	693-696	SJ & NS WOOD, WINDERMERE	4	BLUE ALBION MXD	16M	4	Y
80	697-700	M & D HATTON, KNOTT END FARM	4	LIM & BB HFRS BVD	18M	1	
81	701-704	MA & JA WINN, HIGH UNDERBROW FARM	4	CONT BLKS	18M		
82	705-708	M MOORHOUSE, HAMPSFIELD HALL	4	BB & PARTH BLKS	18M	1	N
83-84	709-718	TA CHAPMAN & SON, LANE HEAD FARM	10	LIM BLKS BVD	16-17M	4	
85-87	719-730	A & B PICKTHALL, BRADLEY FARM	12	AA & LIM MXD	16-20M		
88-89	731-740	J HOLME & SON, HOLLOWMIRE FARM	10	CONT MXD	20-24M		
90-95	741-766	BLACK ISLE FARMS	26	BB BLKS & HFRS	16-20M	4	
96-98	767-778	TW WILSON, CHAPEL ISLAND VIEW	12	LUING BLKS	18-22M		
99-108	779-830	W GARNETT & SON, ACKENTHWAITE FARM	52	AA, LIM & CHAR MXD	15-24M	1	Y
154-155	831-840	JM & KE ELLIS, MOSS HEAD	10	LIM MXD	16M	4	Y
156	841-844	T & LM GOAD, BURTON HILL	4	LIM & LIM X HFRS	14-15M	Y	4
157-160	845-860	A & V & A THORNTON, LITTLE CRIMBLES	16	LIM, CHAR & AA BLKS	16M	4	Y
161	861	JE SWAN, RANKTHORN	1	HFD BLK	18M	4	
162	862	DJ DICKINSON, LANE ENDS FARM	1	SH BLK	18M	4	N
163-164	863-868	JE D JER WIGHTMAN, CRABTREE FARM	6	AA BLKS	20-24M		
165	869-872	S & M COOPER, TARNside FARM	4	MXD BLKS	20M	4	Y
166	873-875	C WILSON, NETHER HALL FARM	3	BB HFRS	29M	4	N
167	876	H CALLON, HAYCOTE COTTAGE	1	LIM HFR	20M	4	N
168-169	877-881	J PETERSON, LANE END	5	AA BLKS	28M	4	
170	882-883	MESSRS CARRUTHERS, CARRUTHERS FARMS	2	LIM BLK & HFR	24M	1	
171	884-886	AJ & H CLARK, HIGH HOLLINS	3	CONT BLKS	24M	4	N
FOLLOWED BY SALE DAY ENTRIES							

SUPPORTING FARMERS ACROSS CUMBRIA & BEYOND

**STEP
AHEAD**
WITH CARR'S BILLINGTON

REMEMBER US FOR YOUR
COMMERCIAL & DOMESTIC
FUEL NEEDS

**CARR'S
BILLINGTON**



KENDAL COUNTRY STORE
01539 566035

FEEDS • MACHINERY & EQUIPMENT
AGRICULTURAL & RURAL SUPPLIES • FUELS

carrs-billington.com



ANIMAL FEEDS • SEEDS • FERTILISERS

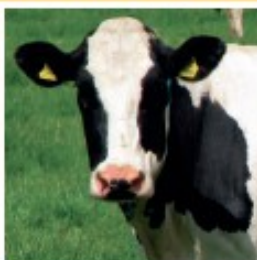

"As a family firm, we pride ourselves on customer service"

Compound Feeds
Specialist Blends
Minerals & Milk Powders
Feed Blocks & Buckets
Fertilisers
Silage Additive
Hardware

ANIMAL HEALTH

Wormers
Vaccines
Fly control
SEED
Forage seed
Environmental
Grassland herbicides

01765 689666

W E Jameson & Son Ltd, Foxholme Lane Mill, Masham HG4 4EL



Yan Farm
Health



**This is one farm health.
One complete service.
This is Yan.**

**Comprehensive,
dedicated veterinary care.**



Yan Farm Health is a
locally owned farm specific
veterinary business
established by Andrew
Crutchley and Kirsty
Howson in February 2021.

We are dedicated to providing a
complete veterinary service to
commercial farms across Cumbria,
North Lancashire and North
Yorkshire. This service will be
provided by experienced farm vets
who can give you support for every
aspect of managing your livestock.

Visit our website **Yanfarmhealth.co.uk**
or call us on **01539 327000**